

# FIRST FLOOR WEST ELL

terrace above 2'-6" height fieldstone retaining wall

terrace above 2'-6" height fieldstone retaining wall

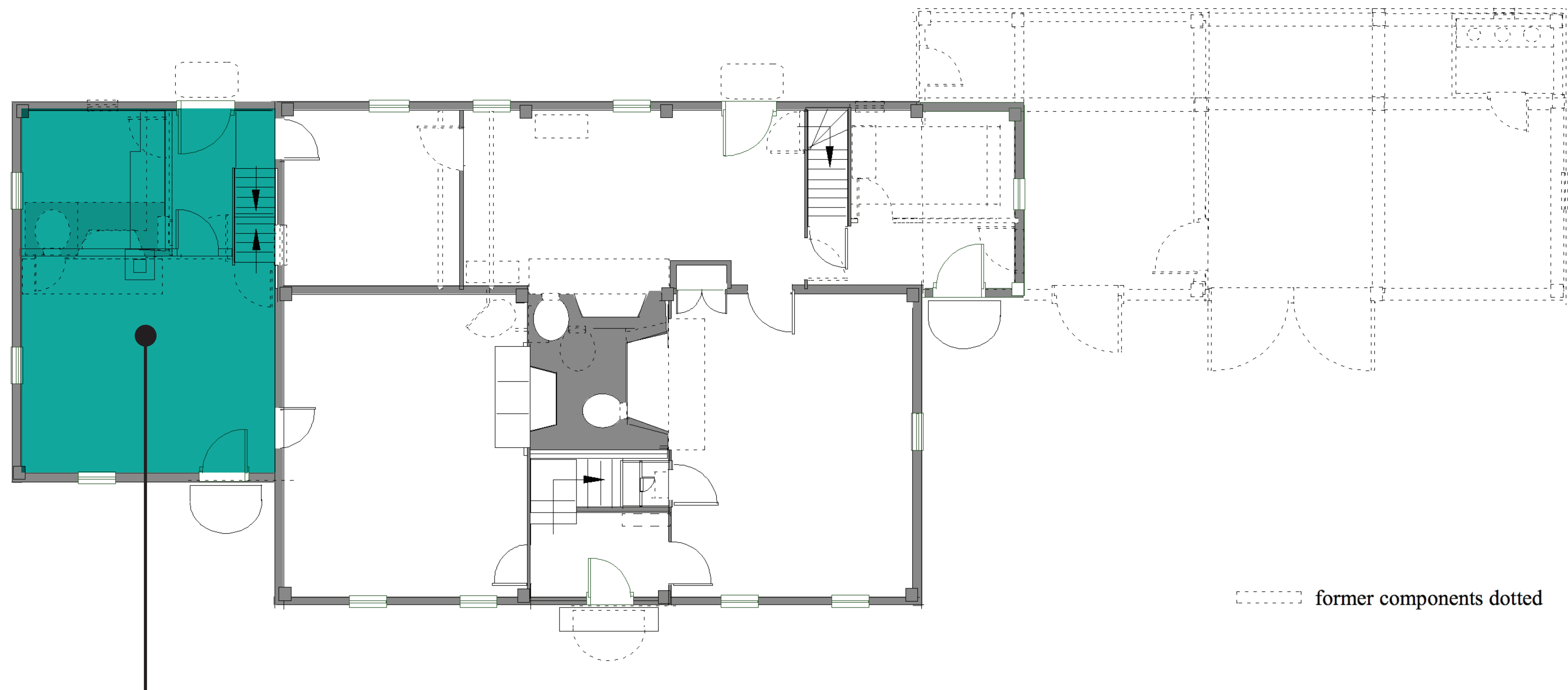

**Use:** Used as in-law apartment by Barrett widows probably beginning in 1779 when Col. Barrett died.

**Original Features:** Framing, plaster ceilings, board casings on beams, west ell stairway to second floor, door to Parlor.

**Later Alterations:** 18th c. West Entry Ell added; partitions, fireplace and oven replaced by stove flue, April 1911.

**Restorations:** Framing repaired, 20th century flooring replaced to match original, windows, entry door.

**Furniture:** Barrett widows Rebecca and Mary (widow of Peter) inventory items of 1779, 1808.

**Finishes:** 18th c. painted woodwork, whitewash on plaster, later 19th-20th c. plaster walls and paint doors, trim.